

County: Desoto
 Permit #: _____
 Driller: Jones w. Mason
 Date drilling completed: 5-21-07

State Well Report Part 1 – Driller’s Log

Mississippi Department of Environmental Quality
 Office of Land and Water Resources
 P.O. Box 10631
 Jackson, MS 39289-0631
 (601)961-5210
 (601)354-6938 (fax)

For Office Use Only:

Aquifer: _____
 Well #: G-102
 L. S. Elevation: _____
 E-log #: _____

State Law requires that this report be prepared by the license holder responsible for the work and filed with the Department at the above address within 30 days of completion of drilling of the well or borehole.

Information on Well Owner <i>(Landowner if borehole is not for a water well)</i>	Well or Borehole Location
Owner Name: <u>Crossland Irrigation</u>	Latitude: <u>34° 55' 039"</u> Longitude: <u>89° 57' 079"</u>
Mailing Address: <u>Corner of Old Orchard Place</u> <u>and cherry Blossom parkway.</u>	Method of Lat/Long (circle one): Conventional Survey, <u>02</u> USGS quad <u>(Hand-held GPS)</u> Survey-grade GPS <u>05</u>
<u>Seathouse</u> <u>MS.</u> <u>38671</u> City State Zip Code	USGS quad <u>NE 1/4 NW 1/4 Sec 16</u> Twn <u>2S</u> Rng <u>7W</u>
Telephone No. <u>(662) 429-776</u>	Distance <u>3</u> Miles Direction <u>W</u> Nearest Town <u>of pleasant hill</u>

Well / Borehole Data

Date drilling started: 5-21-07 Date drilling completed: 5-21-07 Hole depth: 245' Hole diameter: 6 3/4

Location of the source of any surface water used for drilling: NA
 Method of dosing and volume of Chlorine used in drilling and development: NA

Logs run (circle all applicable): (No log run) Electric Gamma Ray Density Sonic Neutron Other: _____
 Name of organization running log(s): NA

Purpose of borehole (check one): Water Well Geotechnical/Geological Investigation ___ Ground Source Heat Pump ___
 Seismic Survey ___ Other (describe) _____

If drilling is not related to water well construction, skip the remainder of this block

Purpose of Well (check one): Home ___ Industrial ___ Public Supply ___ Irrigation Fish Culture ___ Other: _____

If a flowing well, method of flow regulation: Valve NA Other (describe) _____

Static Water Level: 150 feet above or (below) (circle one) land surface Date measured: 5-29-07

Method of Measurement (circle one) steel tape electric tape air line other: String Weight

Well depth: 245 Well grouted to a depth of 50 feet Type of grout (circle one): Neat Cement (Bentonite) Mix

Casing length: 225 feet Casing diameter: 4 inches Type of casing: pvc

Screen length: 20 feet Screen diameter: 4 inches Type of screen: pvc

Screen slot size: .010 inches Setting depth: From 225 feet to 245 feet

Type of completion (circle all applicable): (Gravel packed) Underreamed Telescoped Open hole Natural Development
 Other (describe): NA

Top of lap pipe or reduction in casing: NA feet. *If telescoped or more than one screen, describe on next page*

The sketch below only required for water wells

Description of formations encountered must be provided for all wells and boreholes, unless specifically exempted by regulations

If well telescopes, show depths on sketch.

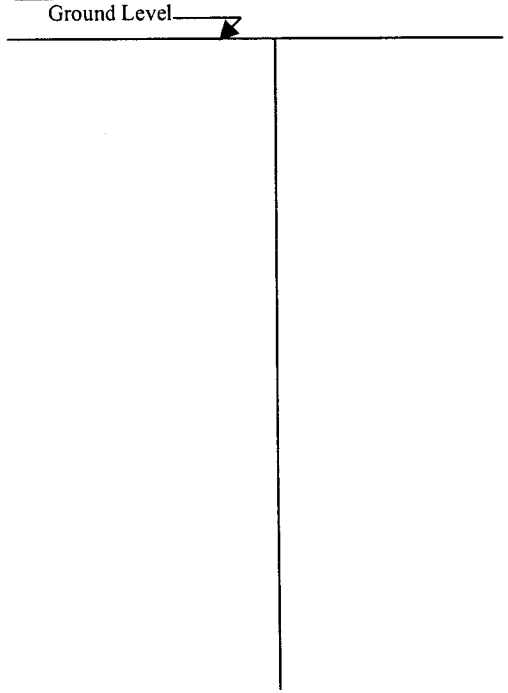

Description of Formations Encountered	From (depth)	To (depth)
clay dirt.	Ground Level	26
red sand	26	30
gravel	30	65
white clay	65	90
white sand	90	140
Blue clay	140	170
white sand.	170	245

If more than one screen, show location of each on sketch

Sketch the property layout and include the following: 1) the well location; 2) any permanent structures on the property that may aid in locating the well; 3) any roads, power lines, or other items that may aid in locating the property and the well; 4) a north arrow.

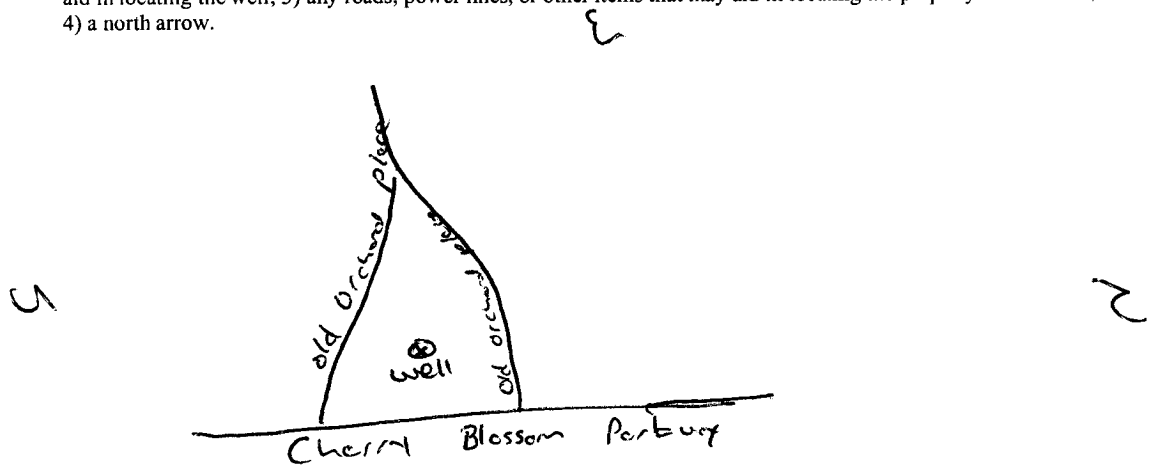

Landowner Name: Grossland Irr.

Form: OLWR-SWR-1A

I certify that the well/borehole was drilled, constructed, and completed in accordance with all applicable requirements of the Mississippi Department of Environmental Quality and the Mississippi Department of Health regulations, if applicable, and state laws.

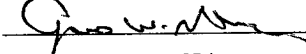
James W. Mason 0-620- 6-11-02 
 Print Name of Responsible Licensee and License No. Date Signature of Licensee

STATE WELL REPORT

Part 2

Pump Installer's Completion Report
 Mississippi Department of Environmental Quality
 Office of Land and Water Resources
 P.O. Box 10631
 Jackson, MS 39289-0631
 (601)961-5210
 (601)354-6938 (fax)

County: DeSoto
 Permit #: _____
 Driller: Jones w. Moran
 Date completed: 5-29-07
Copy information from block on Part 1

For Office Use Only:

Aquifer: _____
 Well #: G-102
 Elevation: _____

This part of the report must be completed by a licensed water well contractor or a licensed pump installer. A copy of Part 1 of the report must be attached and both parts filed with the Department at the above address within 30 days of well completion.

Well Owner Information	Well Location
Owner Name: <u>Grassland Irrigation</u>	Latitude: <u>34.55.039</u> Longitude: <u>89.57.079</u>
Mailing Address: <u>Corner of Cherry ^{Old Orchard} place</u> <u>and cherry Blossom parkway.</u>	Method of Lat/Long (check one): Conventional Survey <u>02</u> , USGS quad _____, Hand-held GPS <input checked="" type="checkbox"/> , Survey-grade GPS _____
<u>Southaven</u> MS <u>38671</u>	<u>NE</u> 1/4 <u>NW</u> 1/4 Sec <u>16</u> T <u>2S</u> R <u>7W</u>
City State Zip Code	Distance Direction Nearest Town
Telephone No. <u>(662) 429-7776</u>	<u>3</u> Miles <u>W</u> of <u>Pleasant Hill</u>

Pump Type Circle one	Power Type Circle one
Air Lift Jet <input type="checkbox"/> Submersible <input checked="" type="checkbox"/>	Diesel Engine Gasoline Engine Natural Gas
Bucket Piston Turbine <input type="checkbox"/>	Electric Motor <input checked="" type="checkbox"/> Hand Tractor PTO
Centrifugal Rotary Flowing Well <input type="checkbox"/>	Windmill Other (specify): _____
Other (specify): _____	Horse Power Rating of Motor: <u>5 hp</u>
Date Pump Installed: <u>5-29-07</u>	Setting Depth: <u>200</u> feet
Rated Pump Capacity: <u>60</u> Gallons Per Minute	Number of Stages: <u>18</u>

Pump Test Data	Method of Measuring Water Level Circle one
Date Well Tested: <u>5-29-07</u>	Air Line Electric Measuring Line Steel Tape
Static Water Level (A): <u>150</u> Feet Below Land Surface	Other (specify): <u>string level</u>
Pumping Water Level (B): <u>NA</u> Feet Below Land Surface	For flowing well, measured shut in head: <u>NA</u> feet
Drawdown [(B) - (A)]: <u>NA</u> Feet Below Land Surface	Well yielded <u>60</u> GPM with a drawdown of
Test Pumping Rate: <u>60</u> Gallons Per Minute	<u>NA</u> feet after <u>24</u> hours of pumping
Duration of Pump Test (minimum 4 hours): <u>24</u> hours	

I HEREBY CERTIFY that the above statements are true to the best of my knowledge.

Jones w. Moran 0630
 Print Name of Pump Installer and License No. (if applicable)

Jones w. Moran
 Signature of Pump Installer